

Universiti Putra Malaysia

a world leader in **new** tropical agriculture

UPM
UNIVERSITI PUTRA MALAYSIA
BERILMU BERBAKTI

a world leader in **new** tropical agriculture

• Technology Oriented • Business Driven • Sustainable Development • Environmental Friendly

MYREN CLOUD COMPUTING

UPM
UNIVERSITI PUTRA MALAYSIA
BERILMU BERBAKTI

a world leader in **new** tropical agriculture

• Technology Oriented • Business Driven • Sustainable Development • Environmental Friendly

CLOUD COMPUTING

- Cloud computing is the broader concept of converged infrastructure and shared services
- The main enabling technology for cloud computing as virtualization
- Virtualization makes it available as a soft component that is easy to use and manage
- Virtualization provides the agility required to speed up IT operations, and reduces cost by increasing infrastructure utilization.
- Autonomic computing automates the process through which the user can provision resources on-demand
- Enable users to access systems from internet using a web browser regardless of their location or what device they using (e.g: PC, mobile phone)

Cloud Computing Service Model :

- Infrastructure as a Service (IaaS)
- Platform as a Service (PaaS)
- Storage as a Service (SaaS)
- Network as a Service (NaaS)

MYREN CLOUD

- Cloud Portal – Infrastructure as a Service (IaaS) and Platform as a Service (Paas)
- Platform Package

PLATFORM PACKAGE	DESCRIPTION
MYREN-WAMP	Windows Server 2008 Data Center + Apache + MYSQL + PHP
MYREN-LAMP-Debian	Debian 6 + Apache + MYSQL + PHP
MYREN-LAMP-Ubuntu	Ubuntu 12 + Apache + MYSQL + PHP
MYREN-LAMP-CentOS	CentOS 6 + Apache + MYSQL + PHP
MYREN-LAMP-Fedora	Fedora 18 + Apache + MYSQL + PHP

UPM
UNIVERSITI PUTRA MALAYSIA
BERILMU BERBAKTI

a world leader in **new** tropical agriculture

• Technology Oriented • Business Driven • Sustainable Development • Environmental Friendly

MYREN CLOUD

- Infrastructure Package

INFRASTRUCTURE PACKAGE	DESCRIPTION
MYREN-TYPE A	RAM = 1GB ; HDD = 50GB
MYREN-TYPE B	RAM = 2GB ; HDD = 100GB
MYREN-TYPE C	RAM = 4GB ; HDD = 200GB

UPM
UNIVERSITI PUTRA MALAYSIA
BERILMU BERBAKTI

a world leader in **new** tropical agriculture

• Technology Oriented • Business Driven • Sustainable Development • Environmental Friendly

MYREN CLOUD

USER REGISTRATION

USER SIGN UP

1. Go to MYREN Cloud Portal, <https://cloud.myren.net.my>
2. Click on SIGN UP button
3. Fill in the information. Field mark with * are compulsory
Note : Please use organization corporate email as username
4. Select **COURSE DURATION** start date and end date
5. Select **ORGANIZATION** from list
6. Tick on **I AGREE TO THE FOLLOWING**
7. Click on **NEXT STEP** button. Notification will be appear
8. Sign up notification email will be sent

UPM
UNIVERSITI PUTRA MALAYSIA
BERILMU BERBAKTI

a world leader in **new** tropical agriculture

- Technology Oriented
- Business Driven
- Sustainable Development
- Environmental Friendly

MYREN CLOUD

USER REGISTRATION

USER SIGN UP

1

2

MYREN CLOUD

USER REGISTRATION

USER SIGN UP

Get Started with MYREN Cloud

CREATE ACCOUNT

PROVISION SERVERS

You will not be charged until you provision servers on your account. Already have an account? [Click here](#)

3

Including OnDisk registration.
***Please uncheck this option if you ONLY require MYREN Cloud.**
If you require OnDisk ONLY, please proceed to [OnDisk](#).

*Email Address
(ex: test@myren.net.my)

*Username

*Password
(use at least 6 characters)

*Confirm Password

*Last Name
(no space allowed in first and last name)

*First Name

*Staff ID

*Mobile No.
(ex: 01134356777)

*Phone No.
(ex: 0378850003)

Extension No.
(ex: 028 or 0243)

MYREN CLOUD

USER REGISTRATION

USER SIGN UP

*Course Duration :

From Date

To Date

(minimum duration 30 days, span between current date and 'To Date' must be 30 days min, regardless any date in 'From Date' inserted)

*Organization

Faculty/Department

I fully understand that the information given here by me will be protected and treated accordingly under Data Privacy Act 2010, MYREN Terms and Services and MYREN Privacy and Security Policies.

I agree to the following:

- [Terms of Service \(Version Draft 1.0 \)](#)

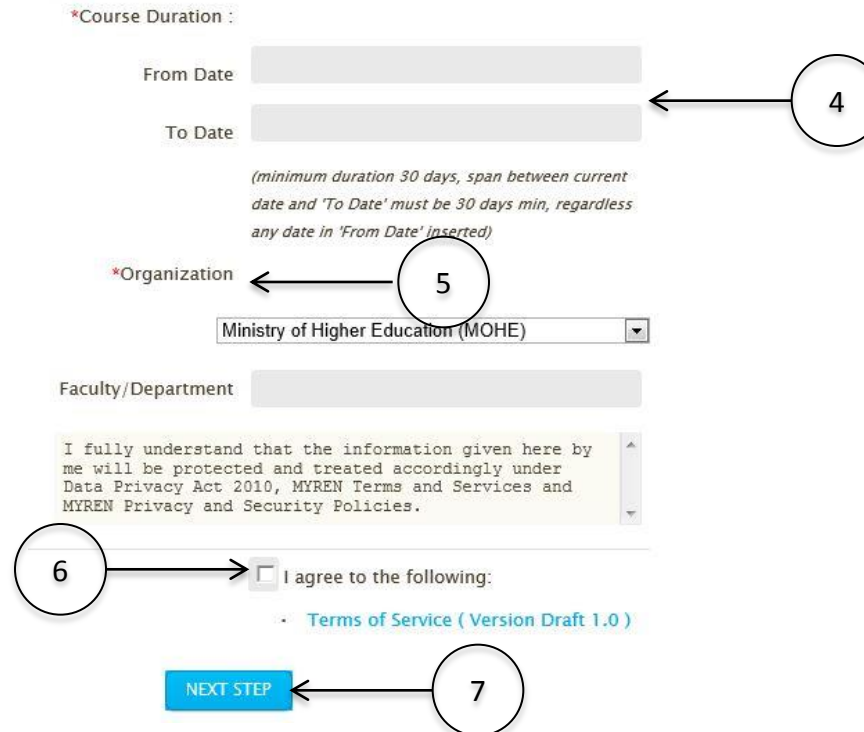

The diagram illustrates the registration process with numbered steps: Step 4 points to the 'From Date' and 'To Date' fields; Step 5 points to the 'Organization' dropdown menu; Step 6 points to the 'I agree to the following' checkbox; and Step 7 points to the 'NEXT STEP' button.

UPM
UNIVERSITI PUTRA MALAYSIA
BERILMU BERBAKTI

a world leader in **new** tropical agriculture

• Technology Oriented • Business Driven • Sustainable Development • Environmental Friendly

MYREN CLOUD

MACHINE REQUEST

LOGIN TO CLOUD PORTAL

1. Go to <https://cloud.myren.net.my>
2. Click on **Login** button. Login interface will be displayed
3. Fill in the **Username**, **Password** and select **Organization**
4. Click on **Login** button
5. Provision a machine window will be displayed

MYREN CLOUD

MACHINE REQUEST

LOGIN TO CLOUD PORTAL

UPM
UNIVERSITI PUTRA MALAYSIA
BERILMU BERBAKTI

a world leader in **new** tropical agriculture

- Technology Oriented
- Business Driven
- Sustainable Development
- Environmental Friendly

MYREN CLOUD

MACHINE REQUEST

LOGIN TO CLOUD PORTAL

Malaysia Research and Education Network (MYREN)

MYREN Cloud Services offers ultra flexible, scalable cloud servers via our infrastructure on-demand. Simply configure our sophisticated infrastructure with any web browser to match your needs.

Instant Flexibility – Scale your Machine via any Web browser.

Peace of Mind – With the guaranteed SLA and Availability.

Cost Efficiency – Scale and Grow when you need.

MYREN CLOUD

MACHINE REQUEST

LOGIN TO CLOUD PORTAL

Provision a Machine Type

Please configure your machine.

Machine Image

- mongodb**
Version: 1.4.0
64-bit MongoDB 2.0 SmartMachine Database Appliance with Quickbackup and Replica Sets
- mysql**
Version: 1.4.1
MySQL SmartMachine
- nodejs**
Version: 1.1.4
Node.js git-deploy PaaS dataset
- smartos**
Version: 1.3.18
Base template to build other templates on
- smartosplus**
Version: 3.2.0
Generic multi-purpose SmartMachine template
- MYREN-LAMP_Debian6**
Version: 1.0.6
MYREN-LAMP_Debian6 1.0.6 VM image

« Select an Image

REMINDER

Please make sure to create SSH-Key before you provision a machine. Kindly refer to <https://cloud.myren.net.my/home/faq> on how to create SSH-Key and register to your account

5

MYREN CLOUD

MACHINE REQUEST

CREATE SSH KEY

1. After login to the Cloud Portal, click on **MY ACCOUNT** link. **PROFILE** interface will be displayed
2. Click ON **SSH KEYS** button. **SSH KEYS** interface will be displayed
3. Download PuttyGen from <http://www.chiark.greenend.org.uk/~sgtatham/putty/download.html>
4. Click on **RUN** button to install and open the PUTTY Key Generator
5. Putty Key Generator window will be displayed
6. On **PARAMETERS** option, select SSH-2 RSA and set the NUMBER OF **BITS IN GENERATED KEY** as 1024
7. Click on **GENERATE** button
8. Once generated, please fill the key detail. Below are the sample:
 - I. Key comment : administrator
 - II. Key passphrase : abc123
 - III. Confirm passphrase : abc123
9. Click on **SAVE PRIVATE KEY** button, then save the key at the desktop. Create folder if necessary
10. Then, select all and copy the private key
11. Then paste at **SSH KEYS** window in the cloud Portal. Assign a name for the key. Click on **ADD THIS KEY** button
12. Notification **SSH Key successfully added** will be displayed

MYREN CLOUD

MACHINE REQUEST CREATE SSH KEY

MYREN CLOUD

MACHINE REQUEST

CREATE SSH KEY

Account Settings / Personal Information

Edit your name, username and other account details

[PROFILE](#) [SSH KEYS](#) [ACCOUNT PASSWORD](#) [USER APPROVAL](#) [USERS](#) [USER STATUS](#) [ROLES](#) [ANNOUNCEMENT](#)

[REGISTRATION AUDITTRAIL](#)

REQUIRED

	Email Address	<input type="text" value="syazwina@upm.edu.my"/>
2	Username	<input type="text" value="syazwina"/>
	First Name	<input type="text" value="syazwina"/>
	Last Name	<input type="text" value="yusof"/>
	Staff ID	<input type="text" value="na5515"/>
	Mobile No.	<input type="text" value="0123293654"/>
	Phone No.	<input type="text" value="0389471219"/>

Your Privacy

We won't share or otherwise misuse the information that you enter here — we promise. Your personal information is used only by us to identify and contact you when necessary. Please read our privacy policy for full details.

MYREN CLOUD

MACHINE REQUEST

CREATE SSH KEY

2 →

Name

SSH Key

[ADD THIS KEY](#)

More about SSH Keys

The SSH keys you add here are associated with your account. When you order a machine, you will have the ability to add any SSH keys listed here to that new machine.

Learn more about how to setup your SSHKEY here.

MYREN CLOUD

MACHINE REQUEST

CREATE SSH KEY

Binaries

The latest release version (beta 0.63). This will generally be a version I think is reasonably likely to work well. If you have a problem with the release version, it might be worth trying out the latest development snapshot (below) to see if I've already fixed the bug, before reporting it to me.

For Windows on Intel x86

PuTTY:	putty.exe	(or by FTP)	(RSA sig)	(DSA sig)
PuTTYtel:	puttytel.exe	(or by FTP)	(RSA sig)	(DSA sig)
PSCP:	pscp.exe	(or by FTP)	(RSA sig)	(DSA sig)
PSFTP:	psftp.exe	(or by FTP)	(RSA sig)	(DSA sig)
Plink:	plink.exe	(or by FTP)	(RSA sig)	(DSA sig)
Pageant:	pageant.exe	(or by FTP)	(RSA sig)	(DSA sig)
PuTTYgen:	puttygen.exe	(or by FTP)	(RSA sig)	(DSA sig)

3

MYREN CLOUD

MACHINE REQUEST

CREATE SSH KEY

MYREN CLOUD

MACHINE REQUEST

CREATE SSH KEY

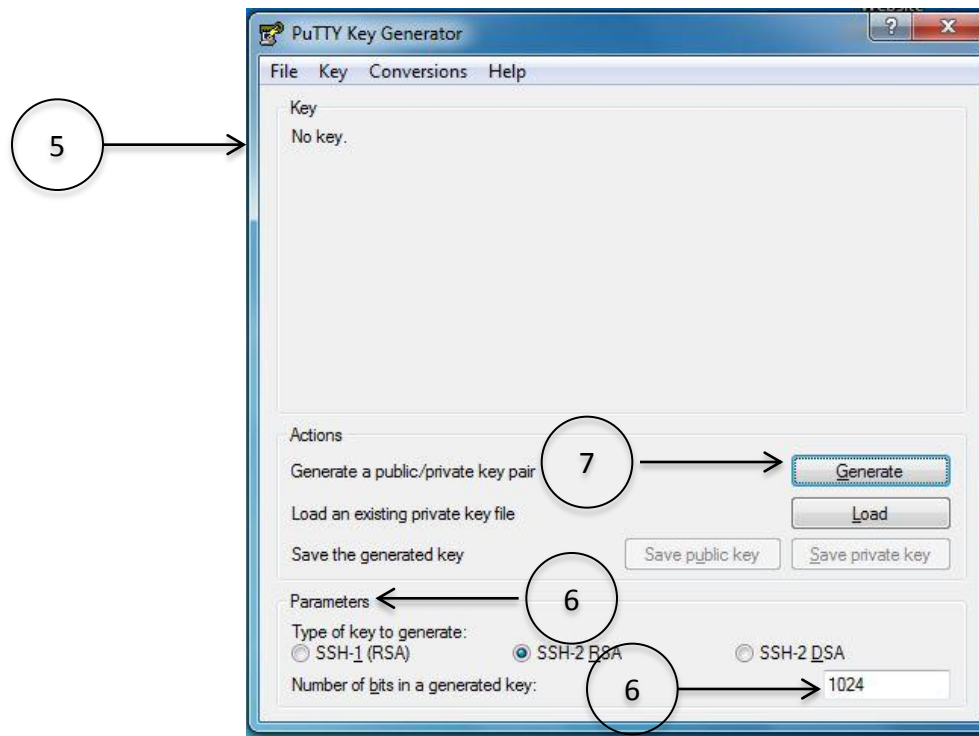

MYREN CLOUD

MACHINE REQUEST

CREATE SSH KEY

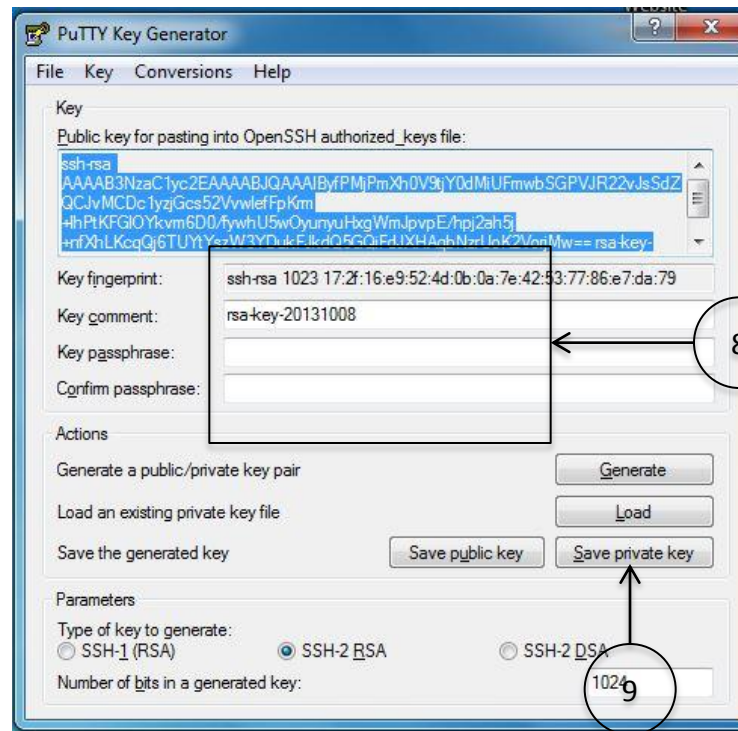

MYREN CLOUD

MACHINE REQUEST

CREATE SSH KEY

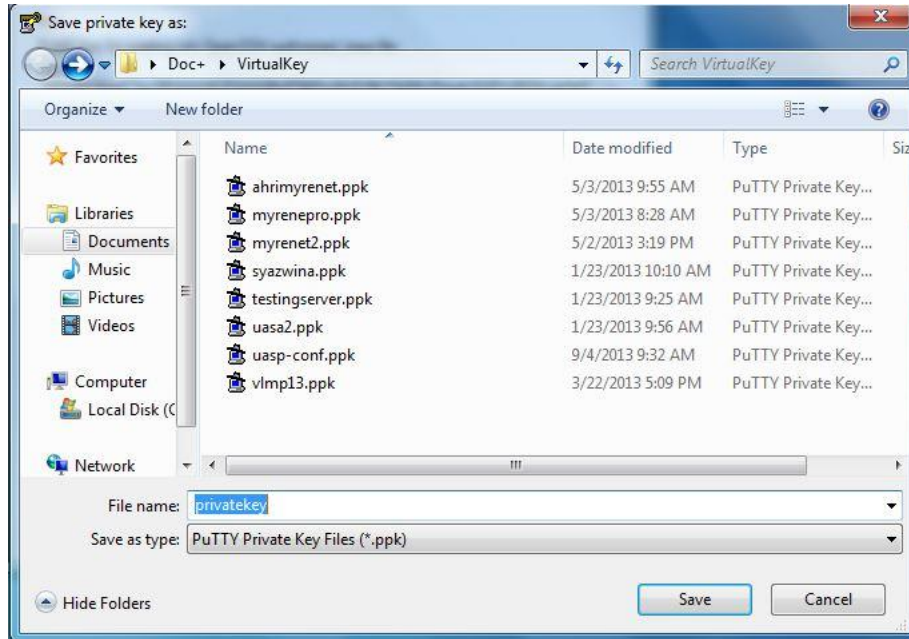

MYREN CLOUD

MACHINE REQUEST

CREATE SSH KEY

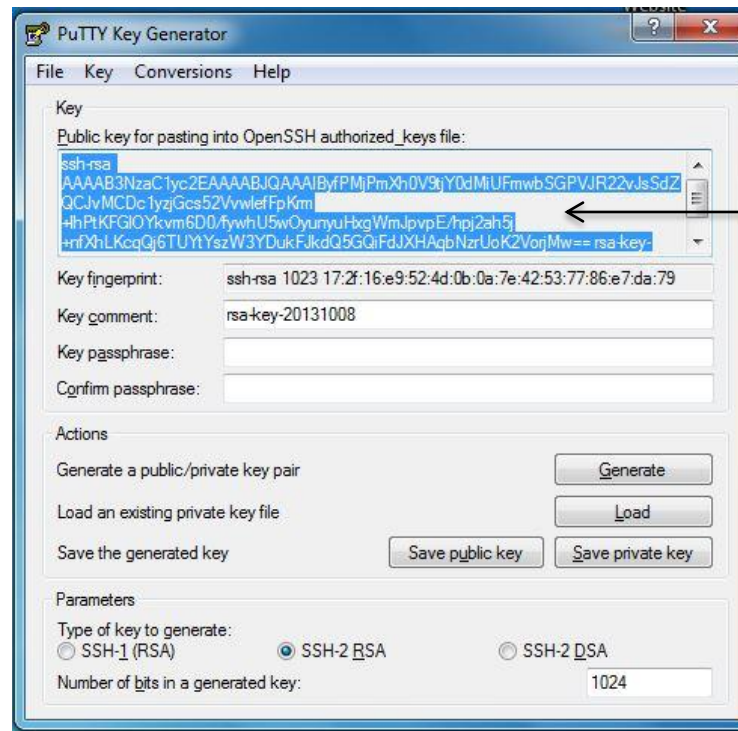

10

MYREN CLOUD

MACHINE REQUEST

CREATE SSH KEY

Account Settings / Personal Information

Manage your SSH KEYS

[PROFILE](#)
[SSH KEYS](#)
[ACCOUNT PASSWORD](#)
[USER APPROVAL](#)
[USERS](#)
[USER STATUS](#)
[ROLES](#)
[ANNOUNCEMENT](#)

[REGISTRATION AUDITTRAIL](#)

Name administrator

SSH Key

```
ssh-rsa
AAAAB3NzaC1yc2EAAAABJQAAAIByfPMj
PmXh0V9tjY0dMiUFmwbSGPVJR22vJsSd
ZQCJvMCDc1yzjGcs52Vvw1efFpKrm+lh
PtKFG1OYkvm6D0/fywhU5wOyunyuHxgW
mJpvpE/hpj2ah5j+nfxhLKcQqj6TUYtY
szW3YDukFJkdQ5GQiFdJXHAqbNzrUoK2
VorjMw== rsa-key-
```

[ADD THIS KEY](#)

More about SSH Keys

8

The SSH keys you add here are associated with your account. When you order a machine, you will have the ability to add any SSH keys listed here to that new machine. Learn more about how to setup your SSHKEY [here](#).

MYREN CLOUD

MACHINE REQUEST

CREATE SSH KEY

Account Settings / Personal Information

Manage your SSH KEYS

- PROFILE
 - SSH KEYS**
 - ACCOUNT PASSWORD
 - USER APPROVAL
 - USERS
 - USER STATUS
 - ROLES
 - ANNOUNCEMENT
- REGISTRATION AUDITTRAIL

INFORMATION

• SSH Key successfully added.

12

Name	<input type="text"/>
SSH Key	<input type="text"/>

More about SSH Keys

The SSH keys you add here are associated with your account. When you order a machine, you will have the ability to add any SSH keys listed here to that new machine.

[Learn more about how to setup your SSHKEY here.](#)

UPM
UNIVERSITI PUTRA MALAYSIA
BERILMU BERBAKTI

a world leader in **new** tropical agriculture

• Technology Oriented • Business Driven • Sustainable Development • Environmental Friendly

MYREN CLOUD

MACHINE REQUEST

ORDER A MACHINE

1. Click ON **ORDER A MACHINE** button. **Provision a Machine Type** interface will be displayed
2. Select a dataset **MYREN-WAMP-Key1**
3. Select a package **MYREN-TYPE A**
4. Details of selected machine will be displayed
5. Select **MYRENCLOUD** as Data Center
6. Fill in machine name
Note : Please only use "-" (dash) or "." (dot). No space are allowed
7. Fill in machine remark
Note : Only use number to represent port number
8. Click on Provision button
9. Notification will be displayed
10. User will receive notification email on machine request and pending system admin approval

MYREN CLOUD

MACHINE REQUEST

ORDER A MACHINE

MYREN CLOUD

MACHINE REQUEST ORDER A MACHINE

Provision a Machine Type

Please configure your machine.

Machine Image

MYREN-LAMP-CentOS6 Version: 2.2.4 MYREN-LAMP-CentOS6 2.2.4 VM image
MYREN-LAMP-FEDORA18 Version: 2.2.4 MYREN-LAMP-FEDORA18 2.2.4 VM image
MYREN-LAMP-Ubuntu12 Version: 1.0.4 MYREN-LAMP-Ubuntu12 1.0.4 VM image
MYREN-WAMP-Key1 Version: 2.1.3 MYREN-WAMP-Key1 2.1.3 VM image
 centos-5.7 Version: 1.3.0 CentOS 5.7 1.3.0 VM image
 centos-6 Version: 1.3.0 CentOS 6 1.3.0 VM image

REMINDER

Please make sure to create SSH-Key before you provision a machine.
Kindly refer to <https://cloud.myren.net.my/home/faq> on how to create SSH-Key and register to your account

« Select an Image

2

MYREN CLOUD

MACHINE REQUEST ORDER A MACHINE

Please configure your machine.
Machine Image

- MYREN-LAMP-CentOS6**
Version: 2.2.4
MYREN-LAMP-CentOS6 2.2.4 VM image
- MYREN-LAMP-FEDORA18**
Version: 2.2.4
MYREN-LAMP-FEDORA18 2.2.4 VM image
- MYREN-LAMP-Ubuntu12**
Version: 1.0.4
MYREN-LAMP-Ubuntu12 1.0.4 VM image
- MYREN-WAMP-Key1**
Version: 2.1.3
MYREN-WAMP-Key1 2.1.3 VM image
- centos-5.7**
Version: 1.3.0
CentOS 5.7 1.3.0 VM image
- centos-6**
Version: 1.3.0
CentOS 6 1.3.0 VM image

REMINDER

Please make sure to create SSH-Key before you provision a machine. Kindly refer to <https://cloud.myren.net.my/home/faq> on how to create SSH-Key and register to your account

MYREN-WAMP-Key1
Version: 2.1.3
Disk Space: 50GB
Virtual CPUs: 1
URN: sdc:admin:MYREN-WAMP-Key1:2.1.3
MYREN-WAMP-Key1 2.1.3 VM image

RAM	RAM	RAM
1GB	2GB	4GB
DISK	DISK	DISK
50GB	100GB	200GB

Data Center:

Name of Data Center:

Machine Name:
(ex: machineName1)

Machine Remark:

Insert open ports for this machine (ex: 1346,1348)

PROVISION

MYREN CLOUD

MACHINE REQUEST ORDER A MACHINE

INFORMATION

• You have been requested new provision machine, MYREN Team will send email to you for completed process.

Provision a Machine Type

Please configure your machine.

Machine Image

- mongodb**
Version: 1.4.0
64-bit MongoDB 2.0 SmartMachine Database Appliance with Quickbackup and Replica Sets
- mysql**
Version: 1.4.1
MySQL SmartMachine
- nodejs**
Version: 1.1.4
Node.js git-deploy PaaS dataset
- smartos**
Version: 1.3.18
Base template to build other templates on

REMINDER

Please make sure to create SSH-Key before you provision a machine. Kindly refer to <https://cloud.myren.net.my/home/faq> on how to create SSH-Key and register to your account.

« Select an Image

9

9

MYREN CLOUD

MACHINE REQUEST

ORDER A MACHINE

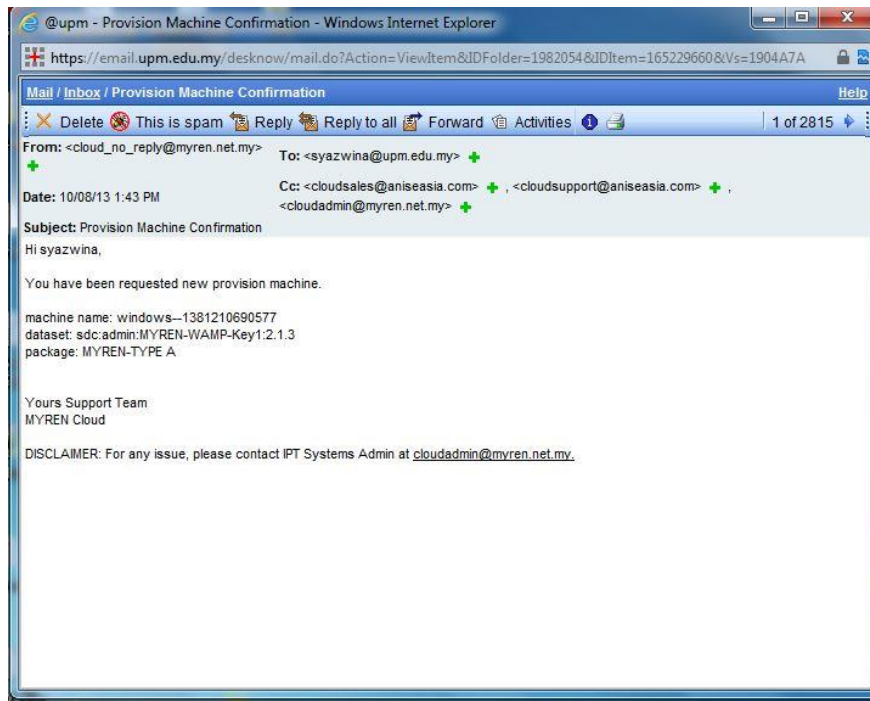

10

UPM
UNIVERSITI PUTRA MALAYSIA
BERILMU BERBAKTI

a world leader in **new** tropical agriculture

• Technology Oriented • Business Driven • Sustainable Development • Environmental Friendly

MYREN CLOUD

MACHINE REQUEST

CREATE ACCESS

1. To access the server for the first time, expand the CREDENTIAL and use the username and password displayed
2. Access the machine using remote Desktop and use the credential
3. User can change the password after login to the machine. Now the machine is ready to use